Beilage 04

Zustand vorher
(Quelle: Studie Kast Keippeli Architekten 26.04.2021 / IBS)

Erdgeschoss

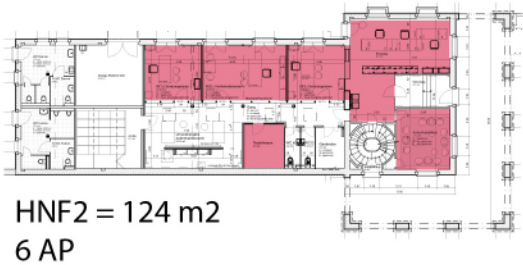

HNF2 = 124 m2
6 AP

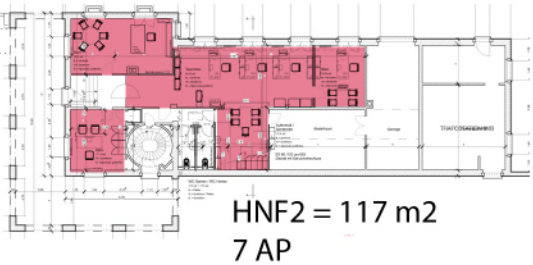

HNF2 = 117 m2
7 AP

TOTAL
HNF2 = 363 m2
22 AP
16.5 HNF2/m2

Obergeschoss

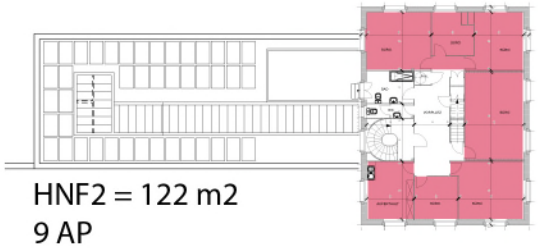

HNF2 = 122 m2
9 AP

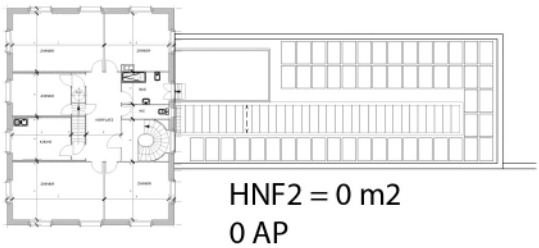

HNF2 = 0 m2
0 AP

Zustand nachher
(Quelle: Studie Kast Keippeli Architekten 26.04.2021)

Erdgeschoss

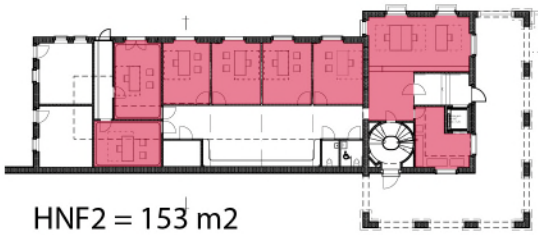

HNF2 = 153 m2
9 AP

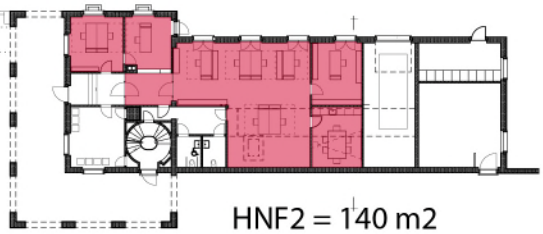

HNF2 = 140 m2
10 AP

TOTAL
HNF2 = 540 m2
35 AP
15.4 HNF2/m2

Obergeschoss

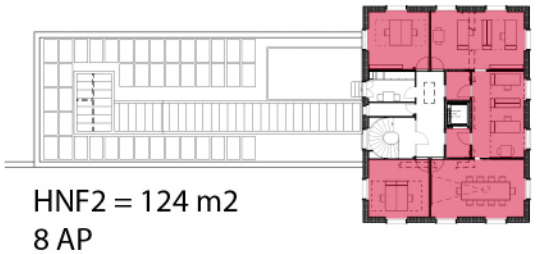

HNF2 = 124 m2
8 AP

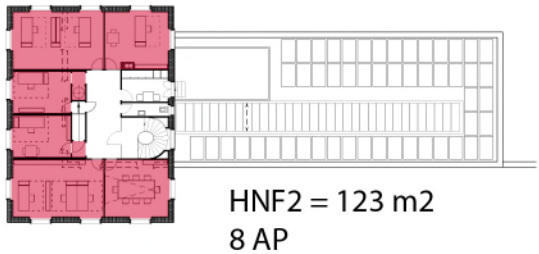

HNF2 = 123 m2
8 AP