

Etat au : 18.03.2013

Section : Cité

**Immeuble(s):** 5038



Ingénieur EPFL-SIA Géomètre officiel AGG  
4, rue du Lièvre 1227 GENEVE-ACACIAS

Dossier No. 4741.0

Etabli, le 03.2013 / NC  
Modifié, le -

LES ELEMENTS ISSUS DE LA BASE DE DONNEES  
CADASTRALES, ONT UN ECART MAXIMAL DE 20 cm

**Légende:** [www.cadastre.ch/legende](http://www.cadastre.ch/legende)

**Echelle : 1:500**





















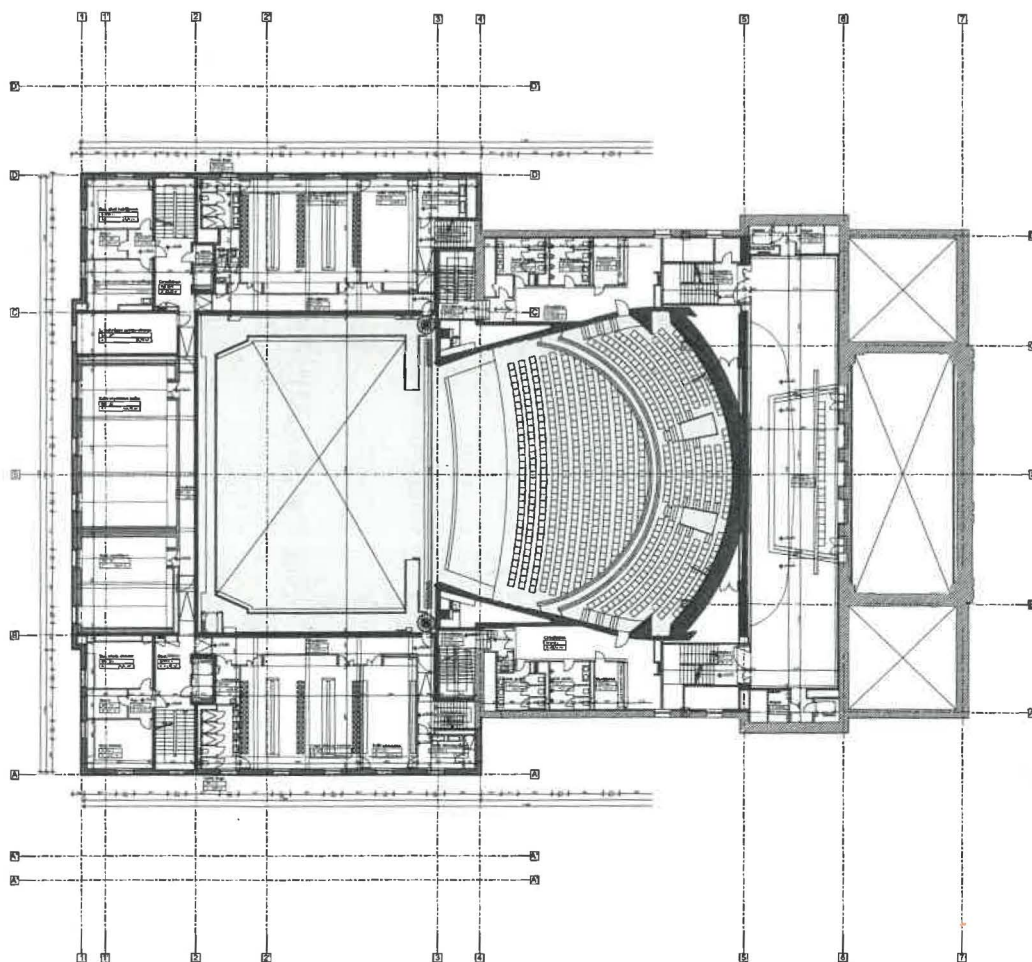

<b>PROJET DE RENOVATION INTERIEURE DU GRAND THEATRE</b> 185	
<b>PLAN COMPOSANTS</b> 09	
<b>LEGende</b> 01 : ... 02 : ... 03 : ... 04 : ... 05 : ... 06 : ... 07 : ... 08 : ... 09 : ... 10 : ... 11 : ... 12 : ... 13 : ... 14 : ... 15 : ... 16 : ... 17 : ... 18 : ... 19 : ... 20 : ... 21 : ... 22 : ... 23 : ... 24 : ... 25 : ... 26 : ... 27 : ... 28 : ... 29 : ... 30 : ... 31 : ... 32 : ... 33 : ... 34 : ... 35 : ... 36 : ... 37 : ... 38 : ... 39 : ... 40 : ... 41 : ... 42 : ... 43 : ... 44 : ... 45 : ... 46 : ... 47 : ... 48 : ... 49 : ... 50 : ... 51 : ... 52 : ... 53 : ... 54 : ... 55 : ... 56 : ... 57 : ... 58 : ... 59 : ... 60 : ... 61 : ... 62 : ... 63 : ... 64 : ... 65 : ... 66 : ... 67 : ... 68 : ... 69 : ... 70 : ... 71 : ... 72 : ... 73 : ... 74 : ... 75 : ... 76 : ... 77 : ... 78 : ... 79 : ... 80 : ... 81 : ... 82 : ... 83 : ... 84 : ... 85 : ... 86 : ... 87 : ... 88 : ... 89 : ... 90 : ... 91 : ... 92 : ... 93 : ... 94 : ... 95 : ... 96 : ... 97 : ... 98 : ... 99 : ... 100 : ...	









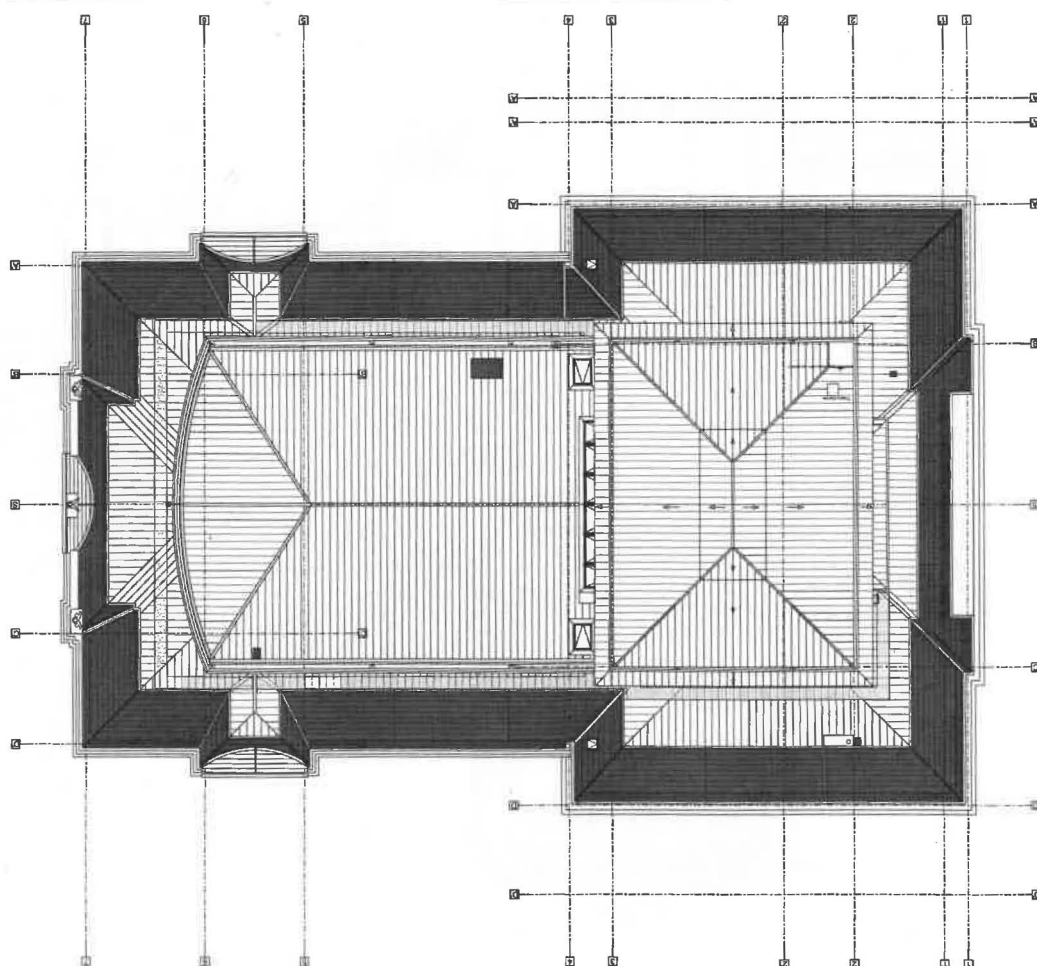

[illegible]

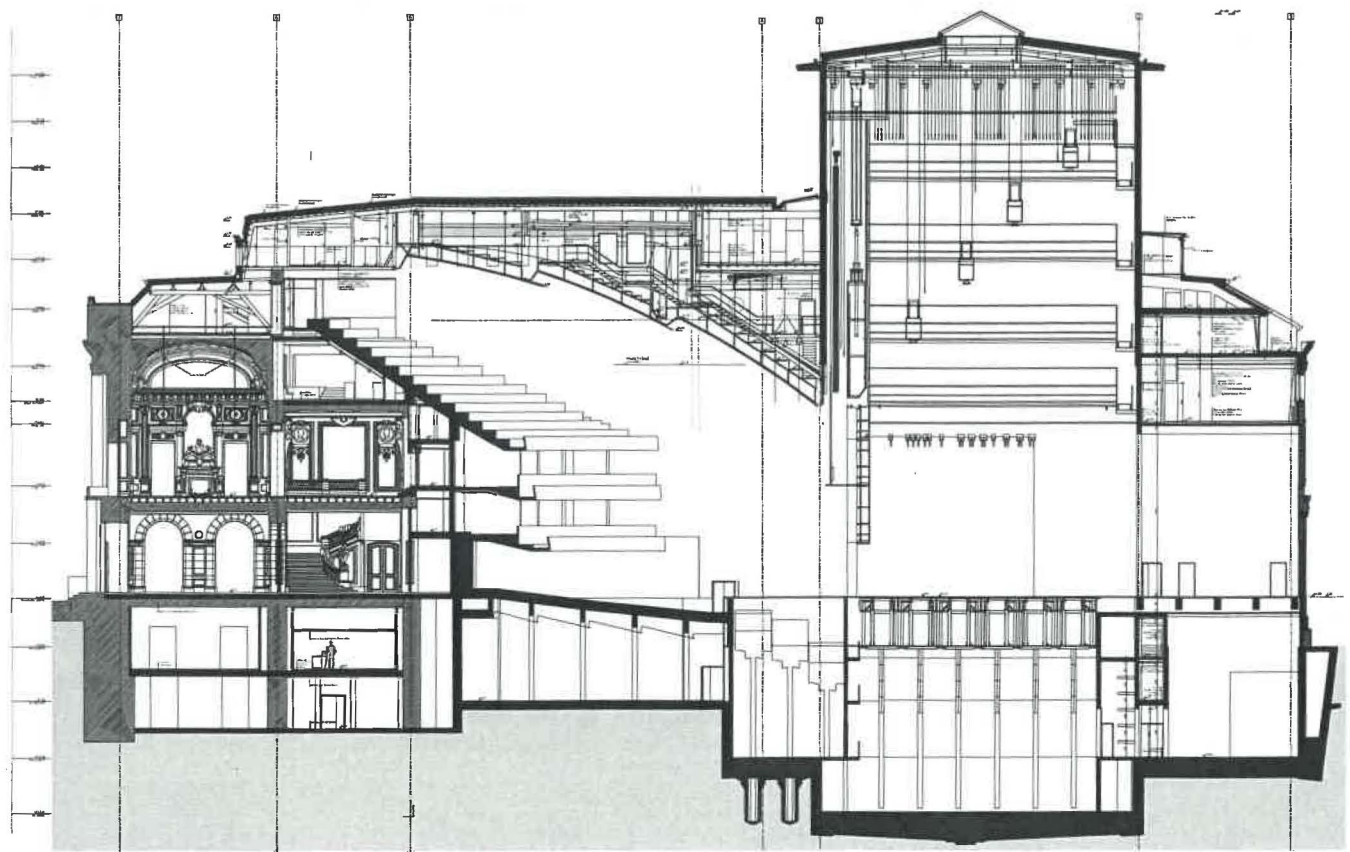

Legend	
1	Structural Steel
2	Concrete
3	Brick
4	Glazed Curtain Wall
5	Roof
6	Foundation
7	Interior Partition
8	Staircase
9	Elevator
10	Plumbing
11	Electrical
12	HVAC
13	Fire Protection
14	Other
Notes	
1. All dimensions are in feet and inches.	
2. All materials are to be of the highest quality.	
3. All work is to be done in accordance with the latest edition of the Building Code of America.	
4. All work is to be done in accordance with the latest edition of the International Building Code.	
5. All work is to be done in accordance with the latest edition of the National Building Code.	
6. All work is to be done in accordance with the latest edition of the International Fire Code.	
7. All work is to be done in accordance with the latest edition of the National Fire Protection Association (NFPA) Code.	
8. All work is to be done in accordance with the latest edition of the American Society of Heating, Refrigerating and Air-Conditioning Engineers (ASHRAE) Code.	
9. All work is to be done in accordance with the latest edition of the National Electrical Code (NEC).	
10. All work is to be done in accordance with the latest edition of the National Mechanical Code (NMC).	
11. All work is to be done in accordance with the latest edition of the National Plumbing Code (NPC).	
12. All work is to be done in accordance with the latest edition of the National Fire Protection Association (NFPA) Code.	
13. All work is to be done in accordance with the latest edition of the International Fire Code.	
14. All work is to be done in accordance with the latest edition of the National Building Code.	



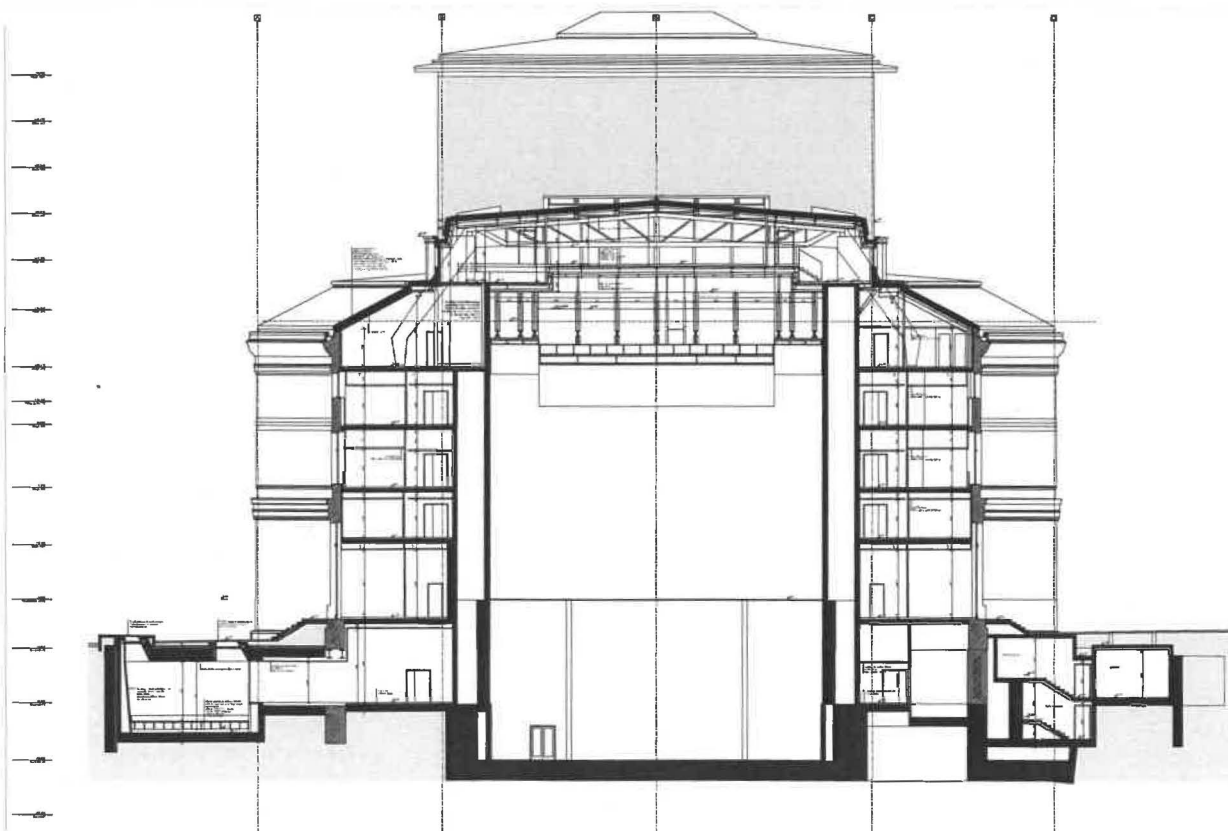

PROYECTO	
1. NOMBRE	Edificio de oficinas
2. UBICACIÓN	Carretera 100, Ciudad de México
3. CLIENTE	SE
4. AÑO	1980
5. AUTOR	Arq. [Nombre]
6. COLABORADOR	Arq. [Nombre]
7. DESCRIPCIÓN	Edificio de oficinas de 10 pisos, con una torre central de 12 pisos.
8. MATERIAL	Acero, concreto, vidrio
9. VALOR	\$ 100,000,000.00
10. OBSERVACIONES	
11. FECHA	10/10/80
12. FOLIO	1
13. TOTAL	1

