

21-000.000

669	Valency - Rénovation	© 2020 Luscher Architectes SA	1990	L-A
Etude de faisabilité			B	16.09.2020
NIV. 0			C	25.09.2020
FICHER: F:\Mfrances\669_Valency\00 Revit\001-22_Valency_2020.rvt			D	11.11.2020

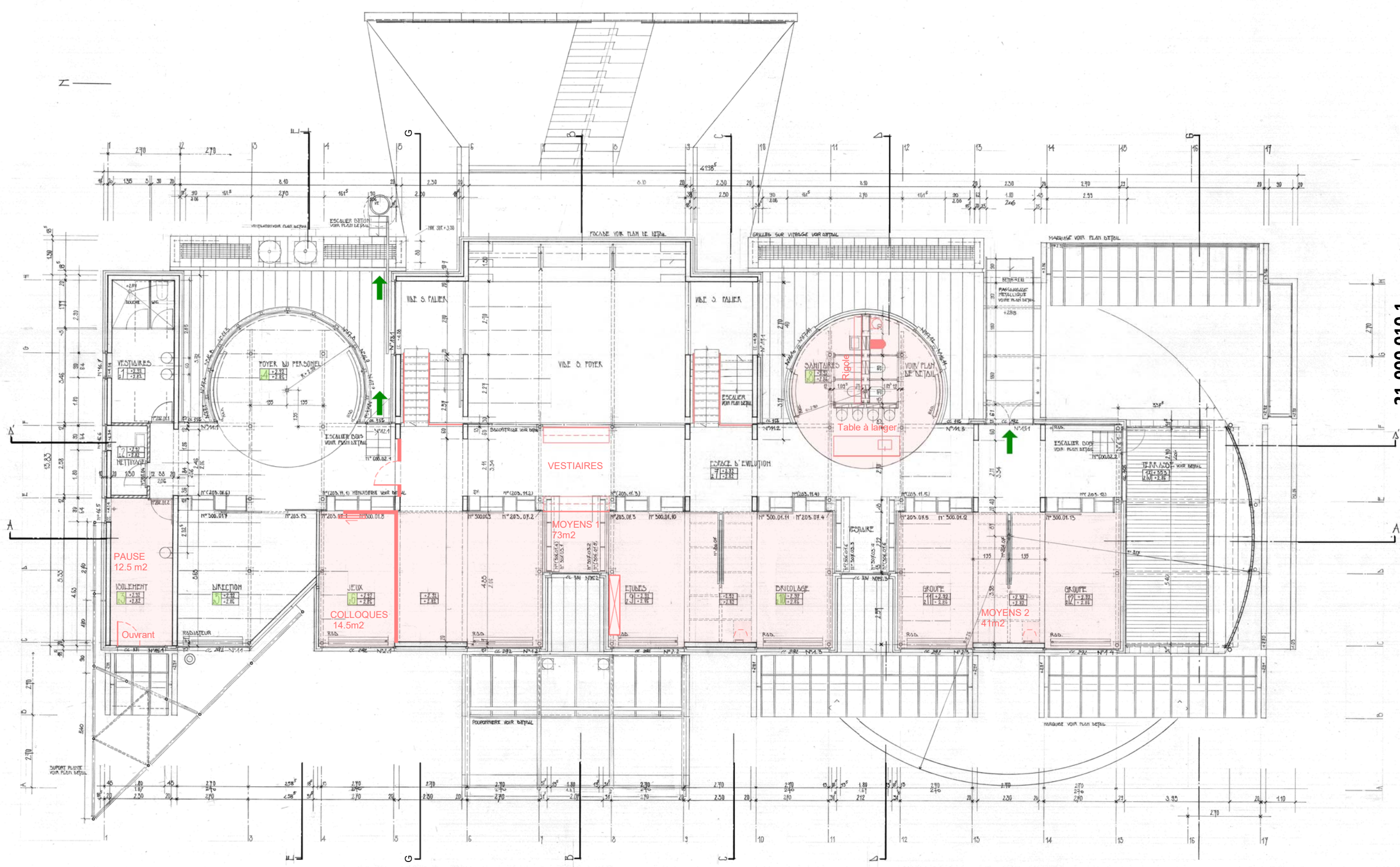



21-000.010.1

669 Valency - Rénovation	1990	L-A
Etude de faisabilité	B	07.10.2020
NIV. +1 V1	C	11.11.2020
FICHER: F:\Maires\669_Valency\00 Revit\001+22_Valency_2020.rvt		

ECHELLE :



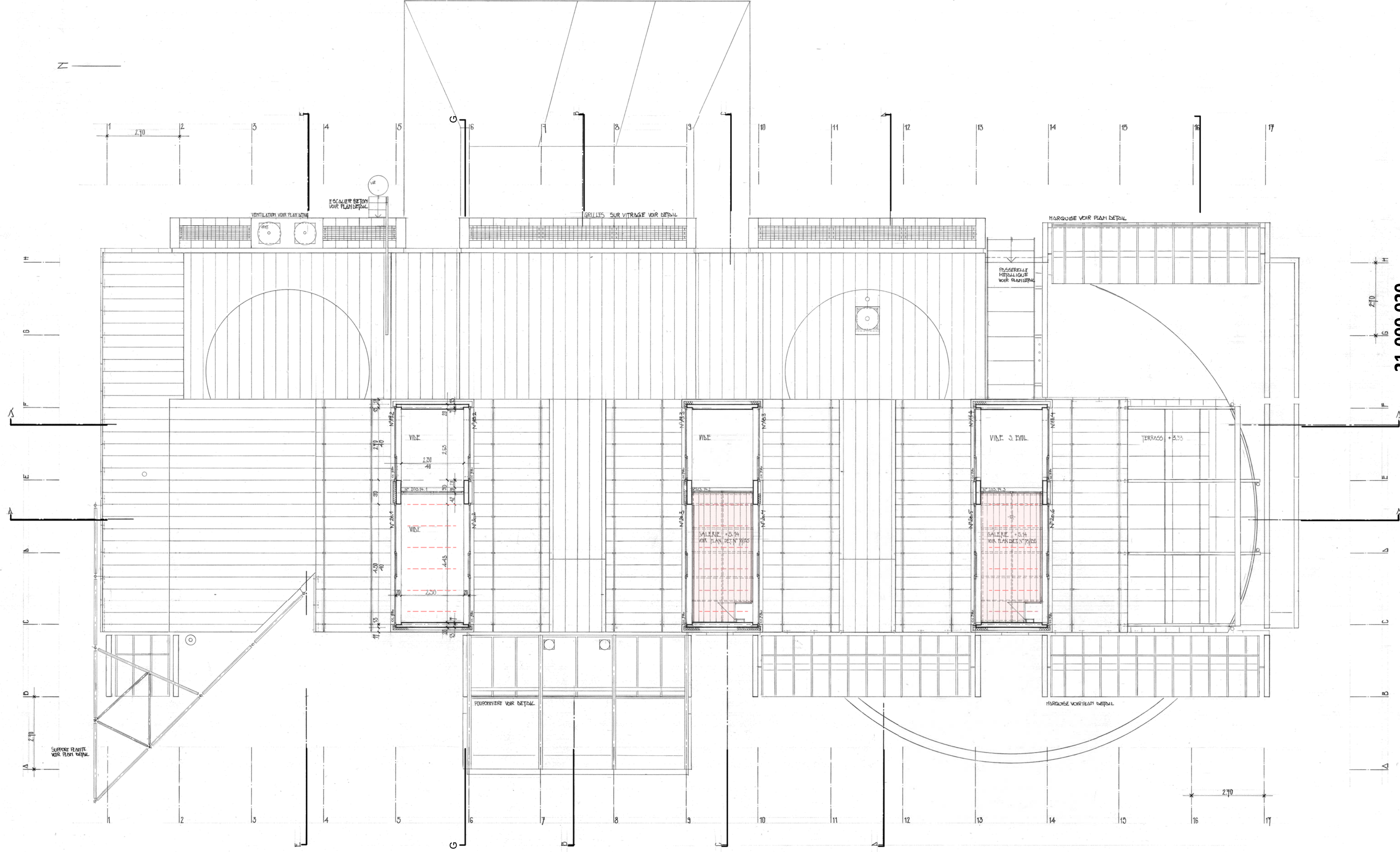

21-000.020

669 Valency - Rénovation	© 2020 Luscher Architectes SA		Echelle :		1990	L-A
	Etude de faisabilité				B	16.09.2020 PP
	Toit				C	25.09.2020 PP

FICHER: F:\Affaires\669\_Valency\00 Revit\001-22\_Valency\_2020.rvt



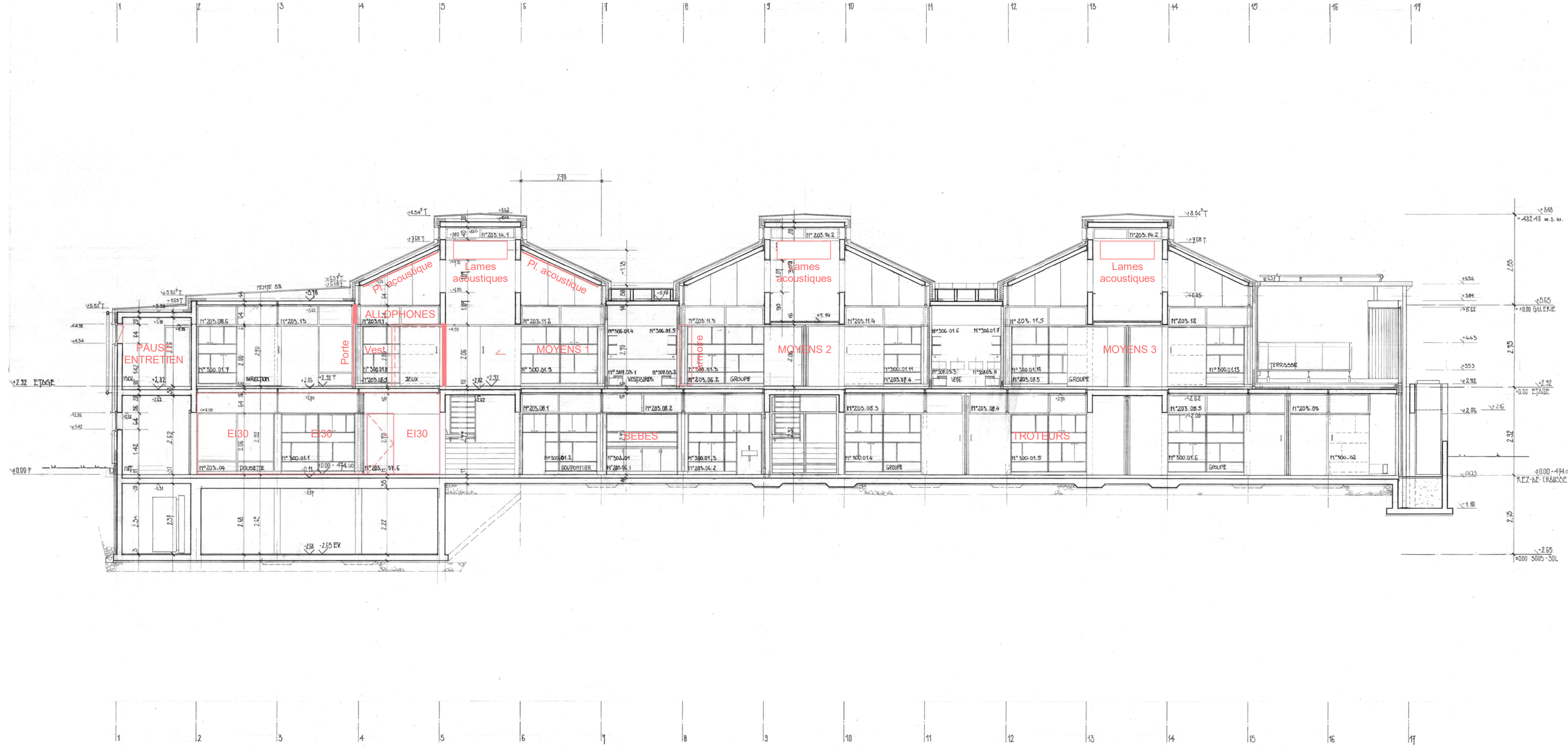

21-000.100

669 Valency - Rénovation	Etude de faisabilité Coupe A	© 2020 Luscher Architectes SA	ECHELLE :	1990	L-A
				B	16.09.2020 PP
				C	25.09.2020 PP

FICHER: F:\Affaires\669\_Valency\00 Revit\00122\_Valency\_2020.rvt



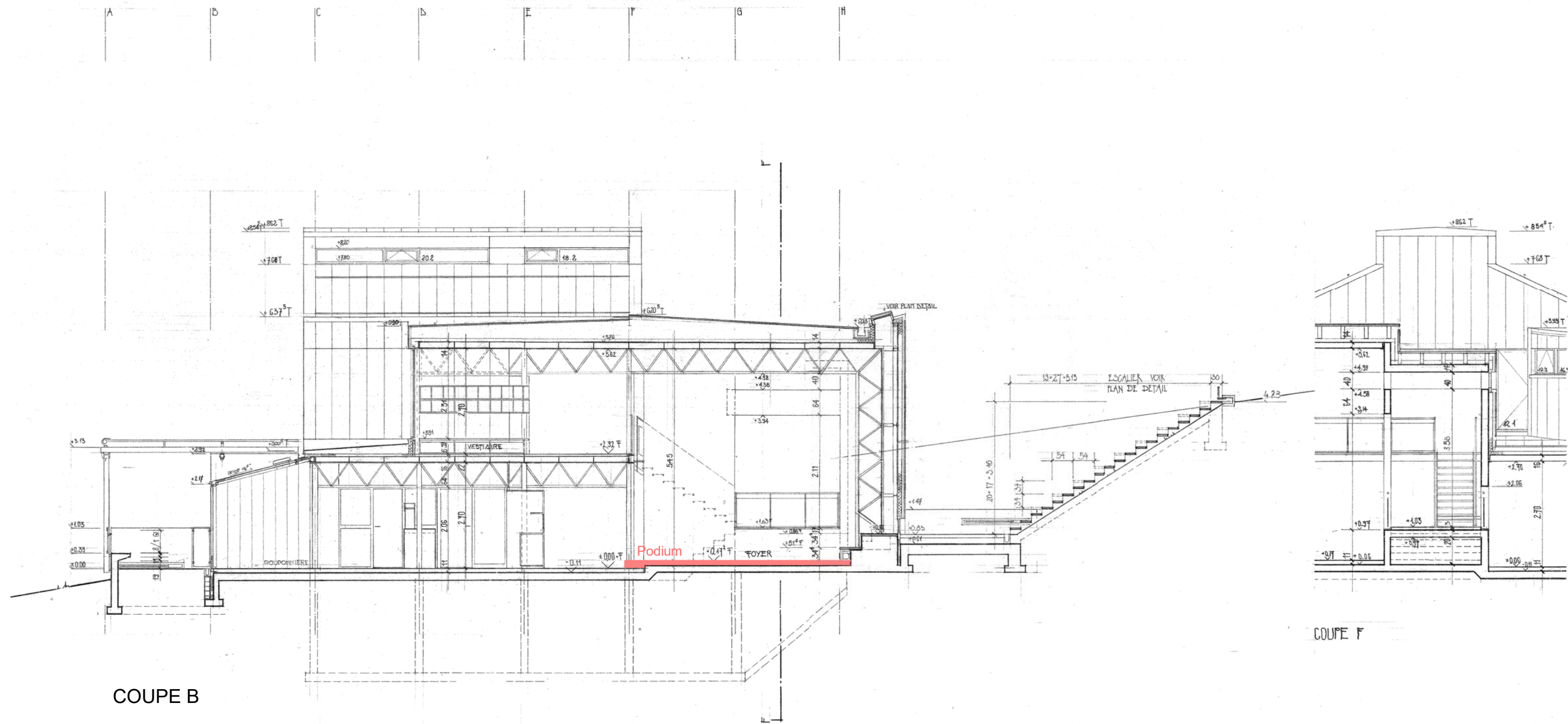



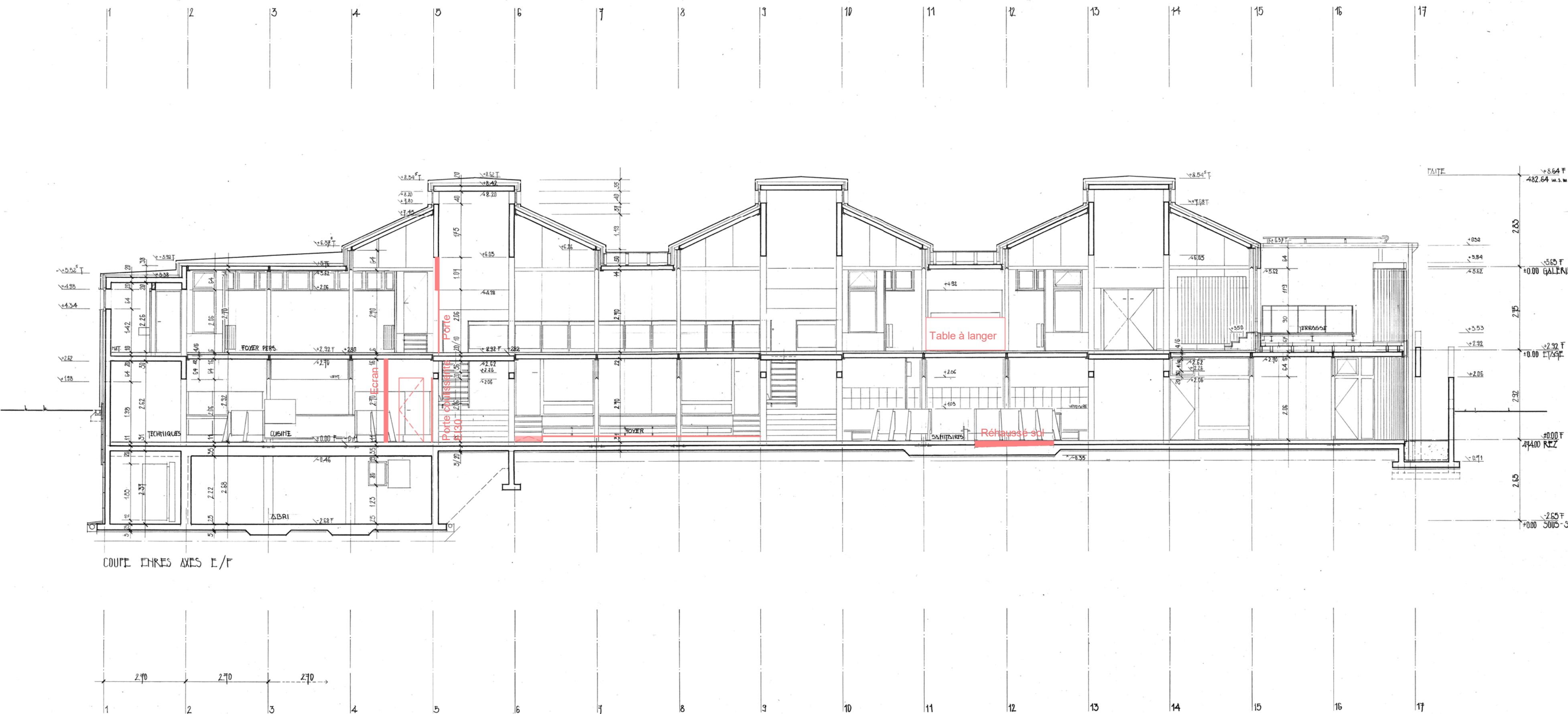

21-000.120

669	Valency - Rénovation	© 2020 Luscher Architectes SA	1990	L-A
Etude de faisabilité			B	16.09.2020
Coupe D'			C	25.09.2020
FICHER: F:\Affaires\669_Valency\00 Revit\001122_Valency_2020.rvt			ECHELLE :	
			2.65	







Architectural section drawing labeled "COUPE F". The drawing shows a cross-section of a building with various rooms and structural details. Key features include:

- Rooms and Spaces:** A living area with a sofa, a kitchen area, a bathroom, and a bedroom.
- Structural Elements:** Walls, floors, and a roof structure with trusses.
- Dimensions:** Numerous numerical dimensions are provided for wall thicknesses, room heights, and overall building dimensions.
- Orientation:** The drawing is oriented vertically on the page.
- Labels:** The title "COUPE F" is located at the bottom left of the drawing.

MOYENS 1  
(JEUX)

ALCOVE

ESPACE D' EVOLUTION

E130

PORTE COULISSANTE E130

HALL D' ENTREE

VITRE E130

VITRE E130

PALIER

BEBES  
REPOS/ JEUX





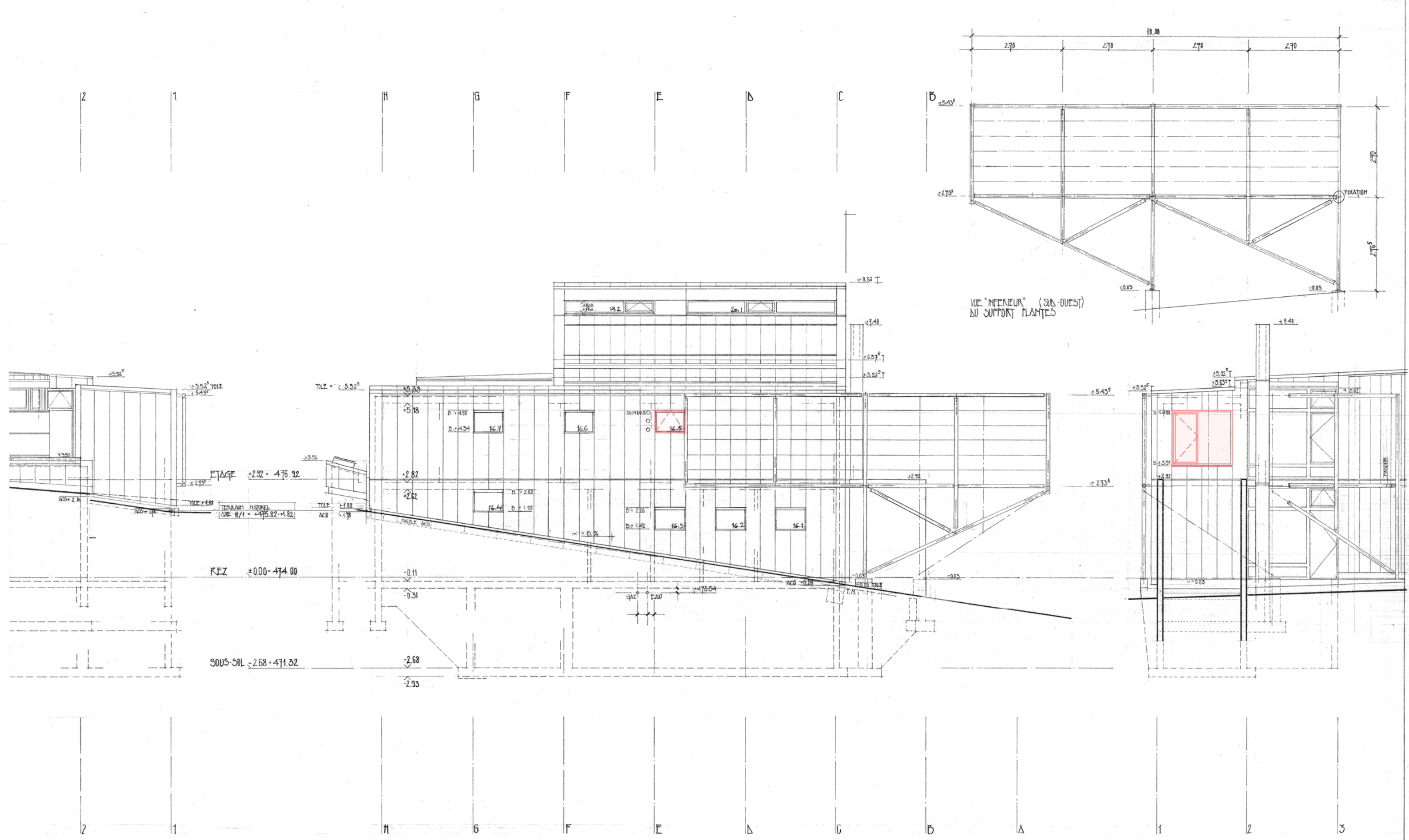

21-000.210

669 Valency - Rénovation	© 2020 Luscher Architectes SA		ECHELLE :	
	Etude de faisabilité		1990 L-A	
	Façade Nord		B 16.09.2020 PP	

FICHER: F:\Maires\669\_Valency\00 Revit\00122\_Valency\_2020.rvt



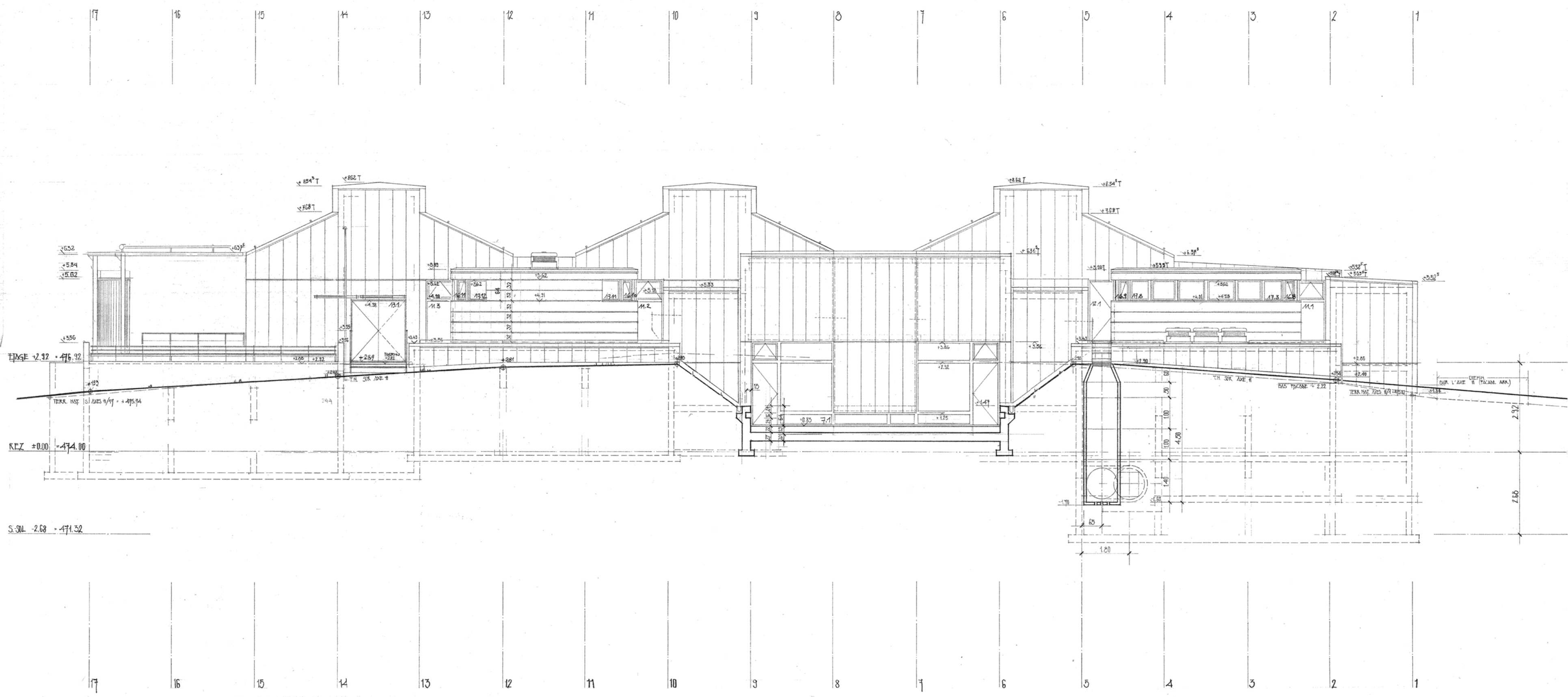

21-000.220

669	Valency - Rénovation	© 2020 Luscher Architectes SA	1990	L-A
Etude de faisabilité			B	16.09.2020
Façade Est			PP	
FICHER: F:\Affaires\669_Valency\00 Revit\00122_Valency_2020.rvt				



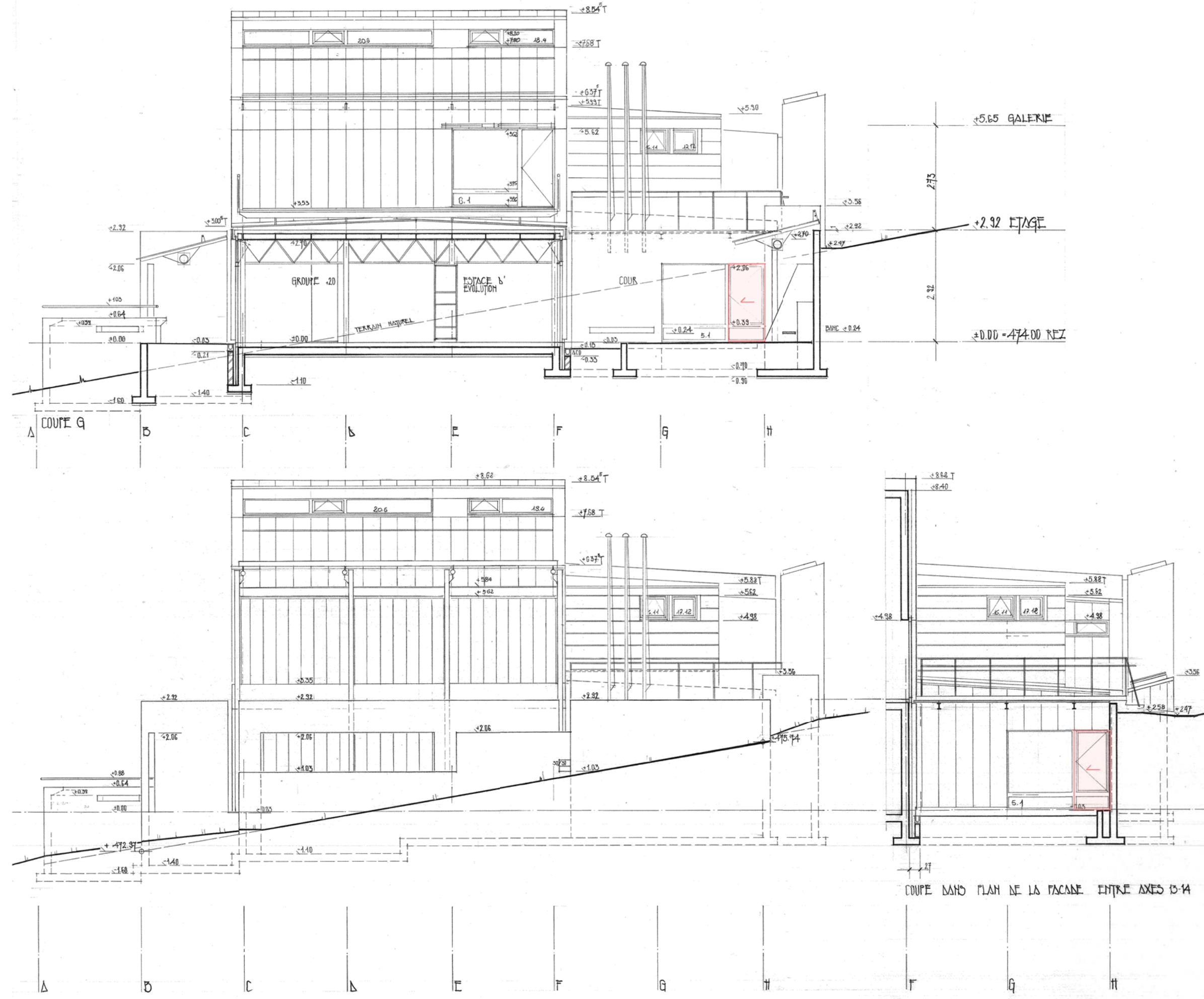

21-000.230

669 Valency - Rénovation	1990	L-A
Etude de faisabilité	B	16.09.2020 PP
Façade Sud		
FICHER: F:\Affaires\669_Valency\00 Revit\00122_Valency_2020.rvt		

© 2020 Luscher Architectes SA

ECHELLE :

Etude de faisabilité

Façade Sud

FICHER: F:\Affaires\669\_Valency\00 Revit\00122\_Valency\_2020.rvt