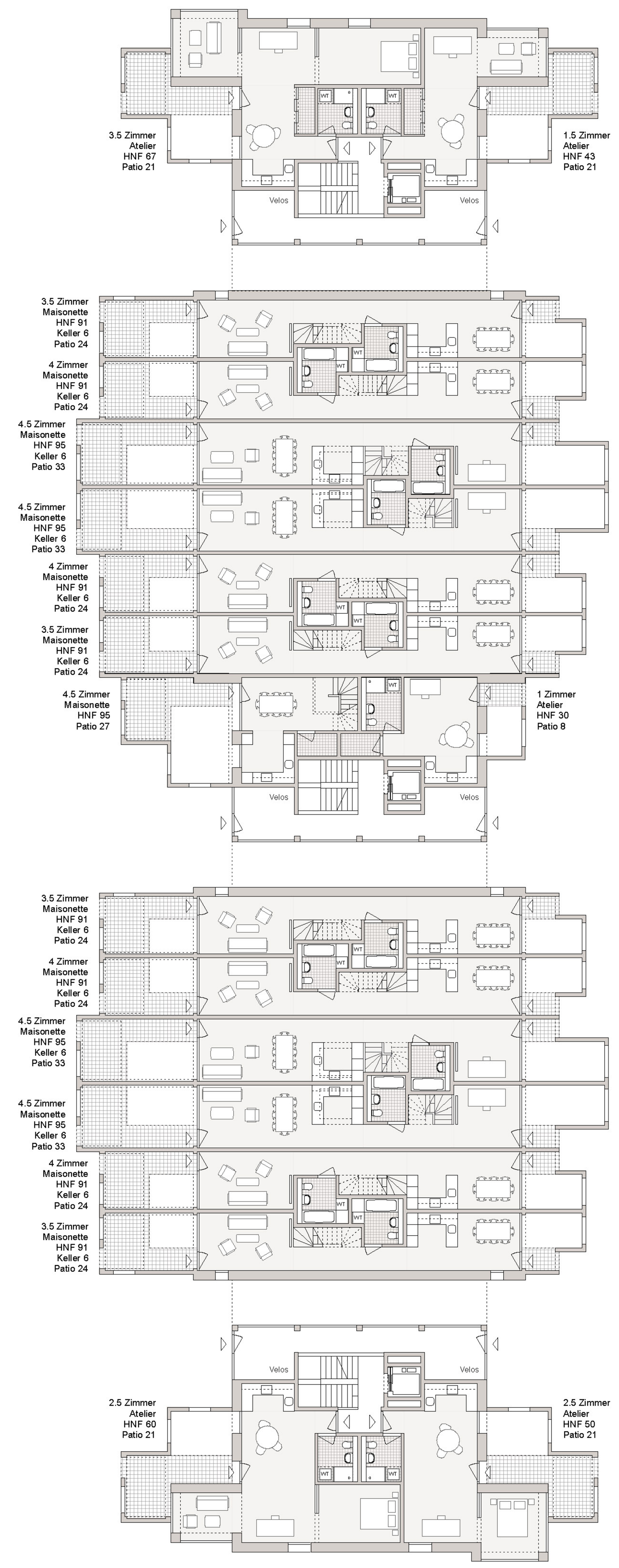

Erdgeschoss 1:200
±0.00

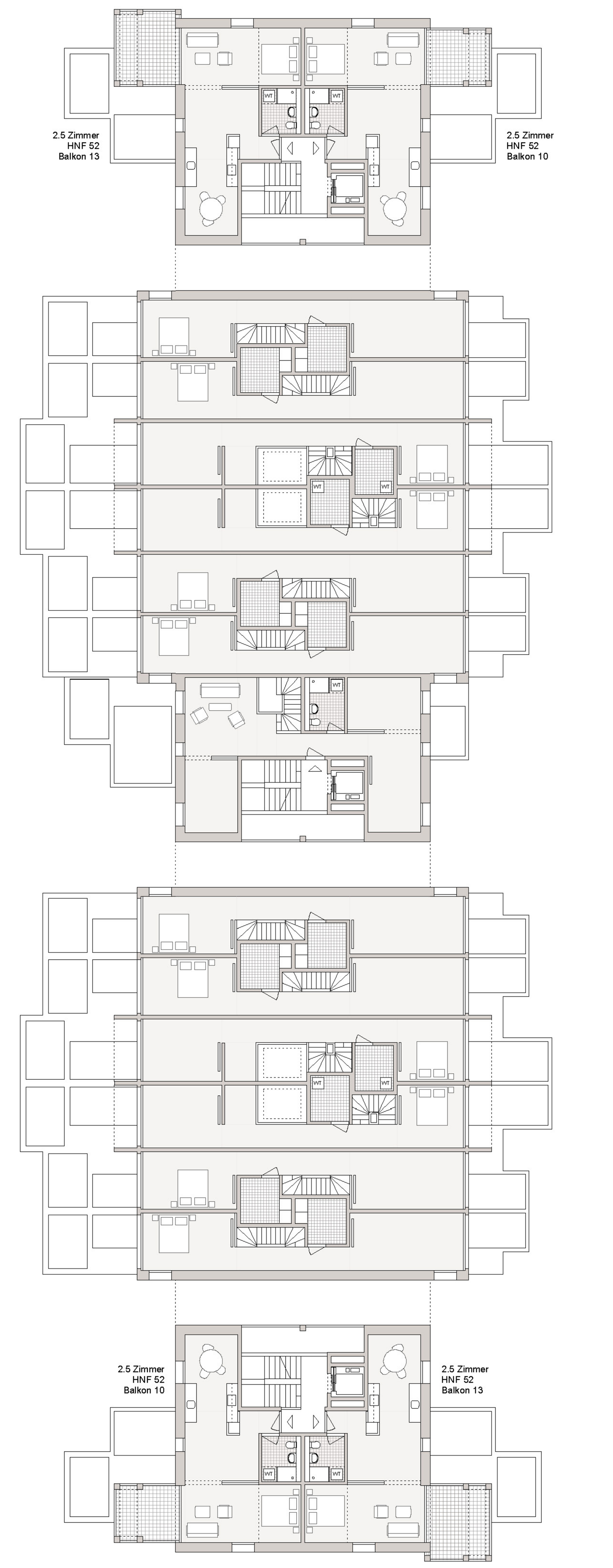

1. Obergeschoss 1:200
+2.85

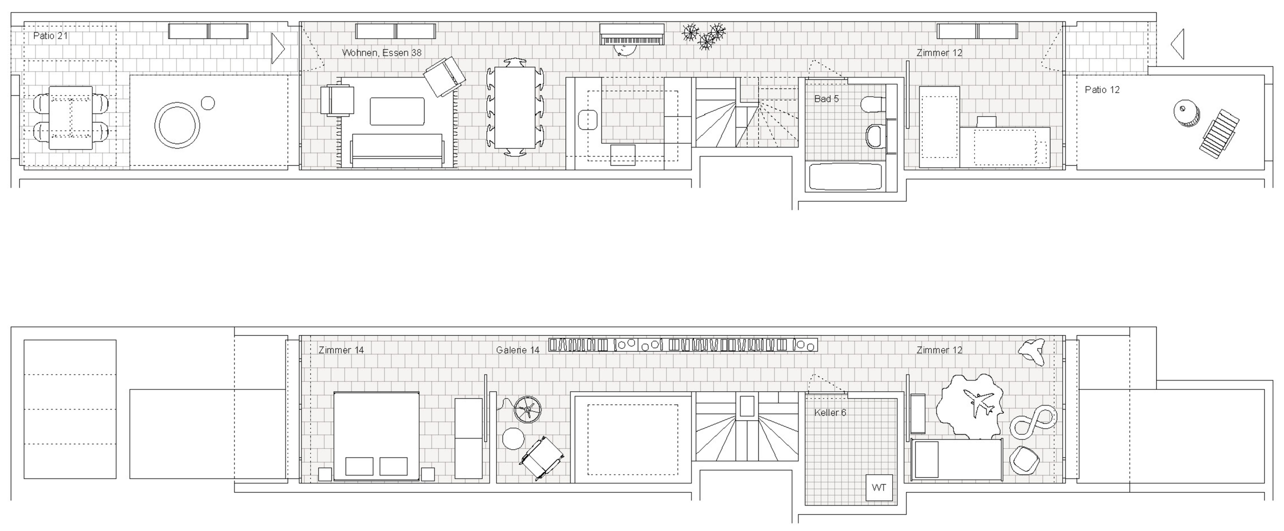

4.5 Zimmer-Maisonette-Wohnung
EG - 1. OG ±0.00 - +2.85
HNF 95, Keller 6, Patio 33

Wohnungen 1:100

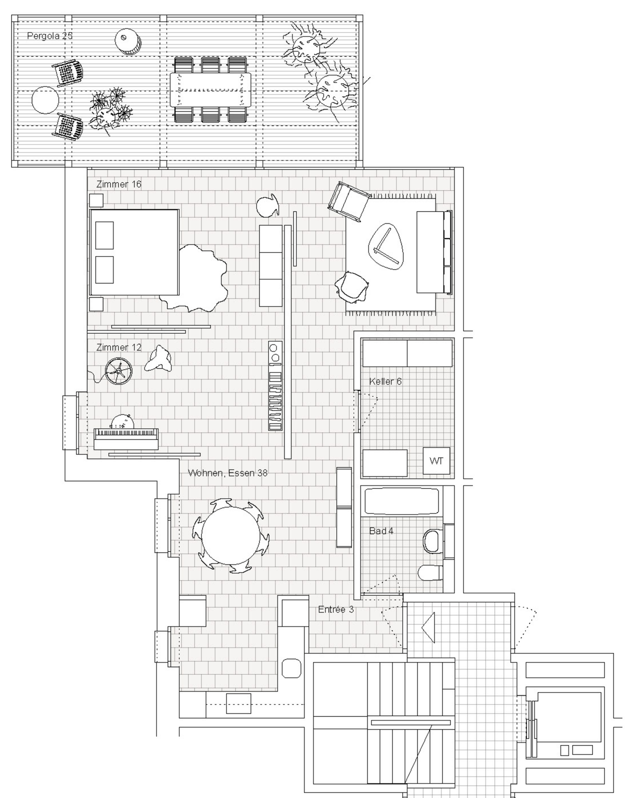

3.5 Zimmer-Wohnung
3. OG +5.70
HNF 73, Keller 6, Pergola 25

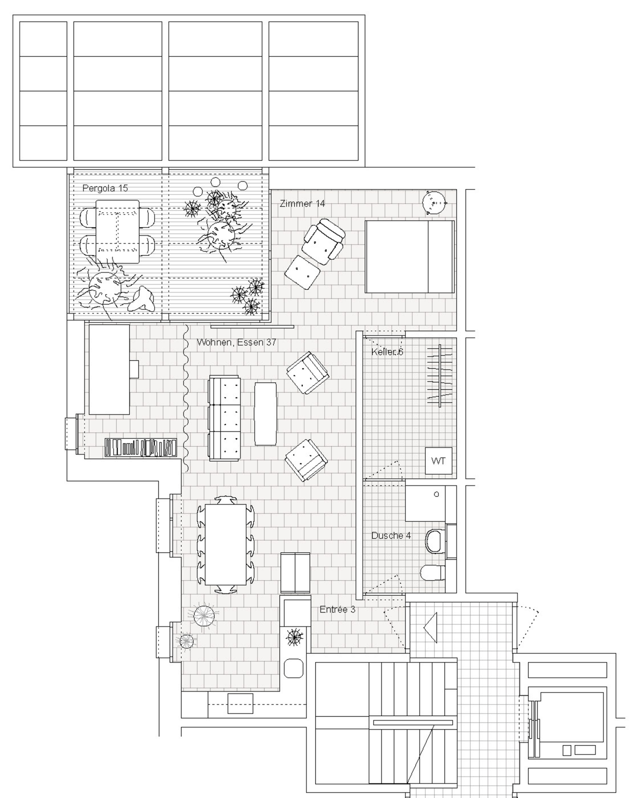

2.5 Zimmer-Wohnung
4. OG +8.90
HNF 58, Keller 6, Pergola 15

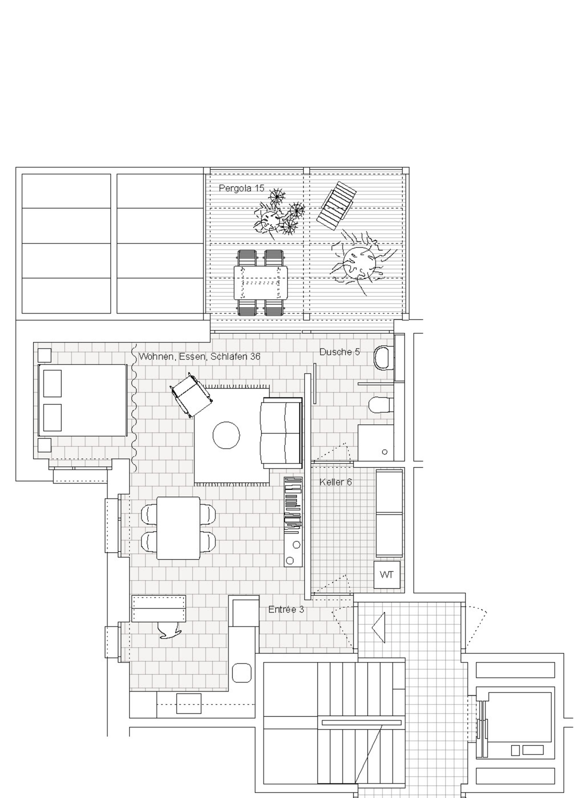

1.5 Zimmer-Wohnung
5. OG +12.10
HNF 44, Keller 6, Pergola 15

Ansicht 1:100

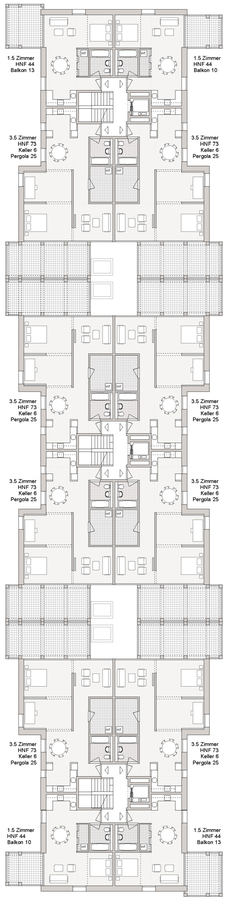

2. Obergeschoss 1:200
+5.70

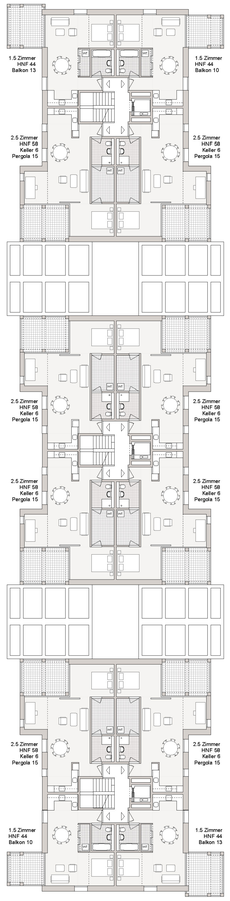

3. Obergeschoss 1:200
+8.90

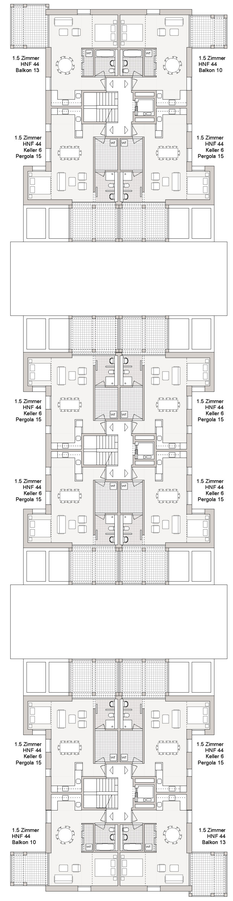

4. Obergeschoss 1:200
+12.10

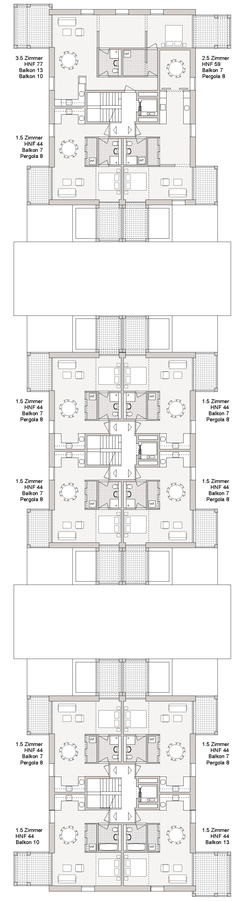

5. Obergeschoss 1:200
+15.30

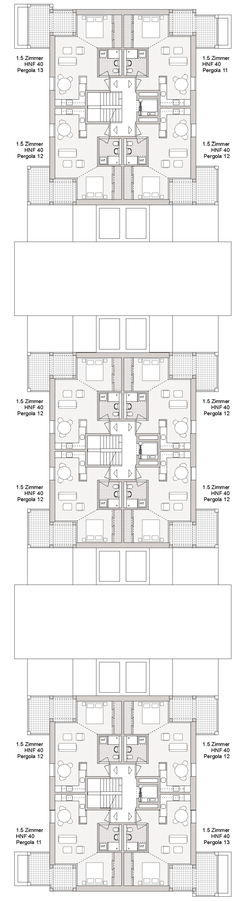

6. Obergeschoss 1:200
+18.50

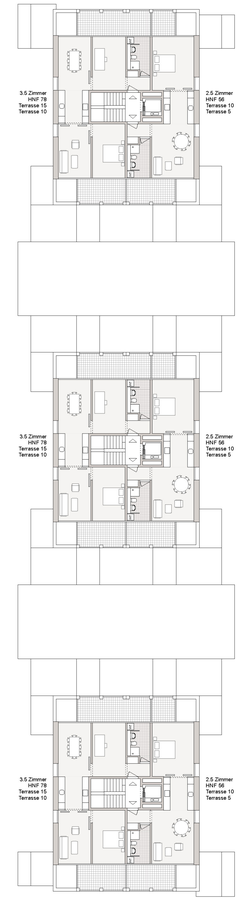

Dachgeschoss 1:200
+21.70