06
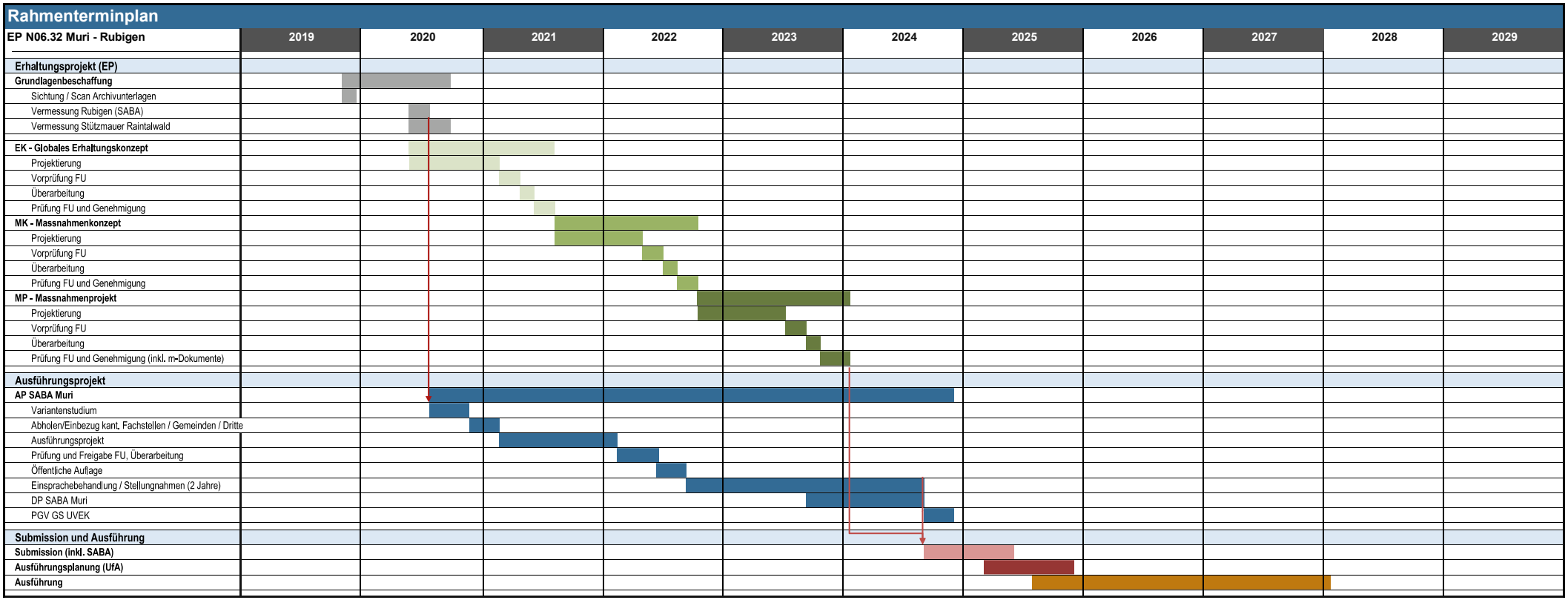
Rahmenterminplan